

DEALER ACCESS SITE

Welcome to the Dealer Access Site!

With the new Dealer Access Site you can check the latest Wholesale Price List, Flash! News, updates and special announcements from T-Mobile and Telecom Wireless. Effective March 01, 2006 you are requested to enter all your activations in the Dealer Access Site. Your commission will be determined according to the activations you entered in the database. If you do not enter them, you will not get paid. So let's get to it! Log in your activations increases the possibility of getting your commission statement at a timely manner.

- I. Getting Started (Using the Dealer Access Site)
- II. Data Entries (Entering Customers' Activations)
- III. Directions on Exporting Reports to Microsoft Excel
- IV. Exporting Reports to Microsoft Excel

I. Getting started.

1. Get on the Net, and go to Telecom's Dealer Access Site at www.telecomwireless.com/access
2. Enter Your Username, Password and Login.
3. Next, click link to *Enter the Database*. (See Figure 1)

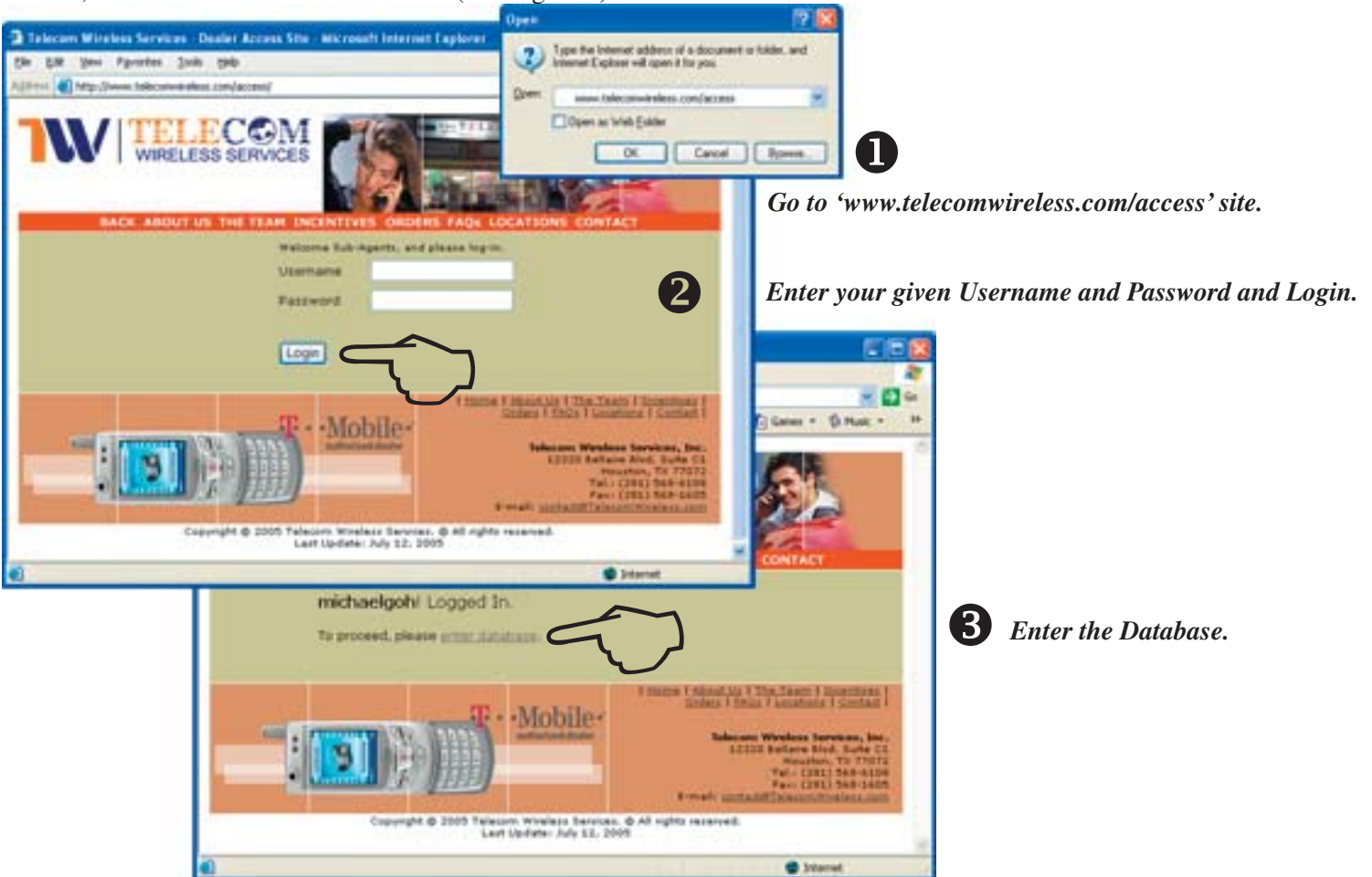

1 Go to 'www.telecomwireless.com/access' site.

2 Enter your given Username and Password and Login.

3 Enter the Database.

Figure 1. Getting On-line and Login.

II. Data Entries

4. Click on Activation's **Add** link (to add a new activation - see ARROW symbol in Figure 2, No. 4).
5. Enter the Activation's Information and select a Plan from the Pull-Down menu. And, click Save.
6. At the next page, click **Proceed to Fill In More Info**.

(The page that follows will ask for more detailed information about the activation).

Tips: Adding Activations to Database:

Section A: Enter: Activation Date, Customer First & Last Name, Carrier and Plan, then click 'Save'.

Section B: Click, Please Proceed to Fill In More Info - Enter: Mobile Number, SIM, Rate, Comments (if any; notes, salesperson's name or leave blank), check "WATSON/iCAM" (if it's WATSON/iCAM), then click 'Save'. See Page 3.

4 Click, 'Add' for new activations.



Figure 2. Section A: Enter: Activation Date, Customer First & Last Name, Carrier and Plan.



Enter the following information in Section B: Mobile Number, SIM, Rate, Comments (if any; notes, salesperson's name or leave blank), check "WATSON/iCAM" (if it's WATSON/iCAM), then click 'Save'.



'Edit Successful!' indicates that the activation is recorded successfully. Proceed to enter another activation by clicking Activation's Add link. (See No.4).

Figure 3. Section B: Enter: Mobile Number, SIM, Rate, Comments (if any; notes, salesperson's name or leave blank), check "WATSON/iCAM" (if it's WATSON/iCAM), then click 'Save'.

Tips: You will be able to edit any entries you entered by going in the database and make corrections at anytime.

* 'Edit Successful!' and, the activation is SAVED and successfully recorded.

* Click 'Add' for new entries.

III. Directions on Exporting Report to Microsoft Excel (xls)

If you so desire, you can also export the entire report to Microsoft Excel file format (*.xls)

You do not have to worry about entering all your activations twice; On-line and on your Excel Spreadsheets.

You can export the data that you entered On-line to Excel file format. Just follow the instructions below. It's easy!

At the Dealer Access Site, go to '**Activations**' link:

7) Select Start Date (mm/dd/yyyy) and End Date (mm/dd/yyyy), click 'Refresh'.

Tips: Click 'Activation Date' once - this sort by ascending of dates entered, and will arrange from the 1st to the 31st.

8) Click '**Tab Report**' opens a new window which is *tab pre-formatted*, ready to be exported to Microsoft Excel.

The figure consists of three overlapping screenshots of a web browser displaying the Telecom Wireless Services Dealer Access Site. The top screenshot shows the 'Activations Search' form with a circled '7' pointing to the 'Carrier' dropdown menu. The middle screenshot shows the same form with the 'Carrier' dropdown set to '- Select one -' and a circled '8' pointing to the 'Tab Report' link. The bottom screenshot shows a 'Sub-Agents Report' window with a table of activation data.

Report Setup: Select Carrier, Enter 'Start Date (mm/dd/yyyy)' and End Date (mm/dd/yyyy)', and hit 'Refresh'.

8 Tab Report.

Store Code	Store Name	Plan	Plan	Activation Date	Cust. Mobile	First Name
1000000	T-Mobile Store	9.99	Adeline	2005-08-01	123-456-7890	John
1000000	T-Mobile Store	29.99	PP-29.99	2005-08-15	456-789-1230	Peter
1000000	T-Mobile Store	19.99	PP-19.99	2005-08-31	987-654-3210	Mary

Figure 4. Sorting and Formatting the Tab Report.

9) Selecting the *tab pre-formatted* data from the report to Excel.

a) Highlight the data with the mouse.

Directions: Left-mouse click the cursor at the top of the data (the first letter/word), hold and drag from top to bottom of the entire data.

b) Copying the data.

Direction: Right-mouse click, select 'Copy'. (or from the Menu Bar select, 'Edit' > 'Copy' or Shortcut: Ctrl + C).

c) The data is copied and stored in the Clipboard (see Figure 5).

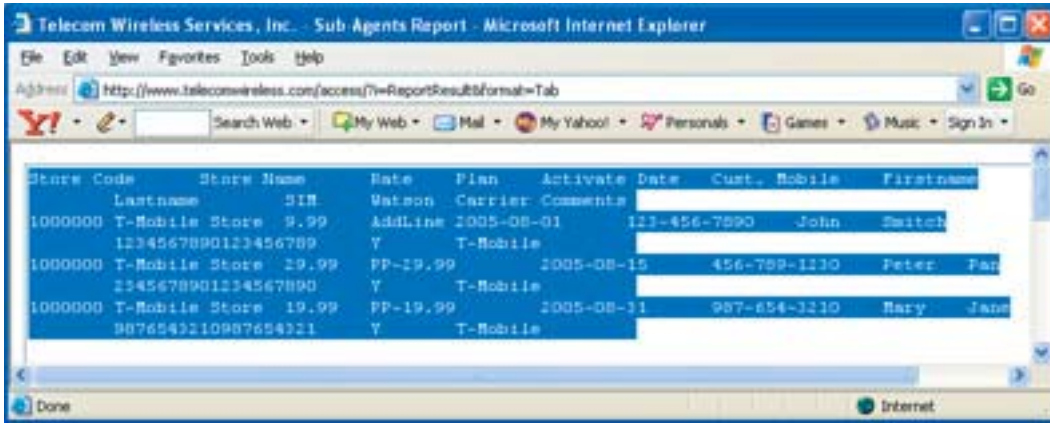

Figure 5. Tab Formatted Data, and Exporting to Microsoft Excel.

IV. Exporting Report to Microsoft Excel (xls)

10) Open up the Microsoft Excel program.

a) Create a new document (a new workbook).

b) Select all cells.

Direction: Click top left hand corner to select all cells; i.e. columns and rows). See Figure 6, Section B.

c) Format cells to text.

Direction: From the menu bar, select 'Format' > 'Cells' > Category: 'Text', and click 'OK'.

See Figure 6, Section C.

Tips: Why format to text? In Microsoft Excel, 12-digits will convert into a formula. Formatting to text preserves the 19-SIM-digits.

d) Select cell A1 (i.e. click on column: A and row:1). See Figure 6, Section D.

e) Paste report to Microsoft Excel.

Direction: Right-mouse click, select 'Paste'. (or, from the Menu Bar select, 'Edit' > 'Paste' or Shortcut: Ctrl + V).

f) SAVE. ('File' > 'Save' or 'File' > 'Save As').

Please see Figure 6 for all these steps on Page 6.

Your Username:

Your Password:

(Case Sensitive)

If you wish to change your password, please e-mail: michael@telecomwireless.com with a desired Password.

If you have any questions, please call: 713.493.9707 or 281.568.6108.

Please enter all your activations on-line today! Thank You.

10. Section B - Click Here (to select all cells).

10

10. Section C
- Format > Cells > Category: Text

10. Section D - Paste Here.

DONE!

Store Code	Store Name	Rate	Plan	Activate Date	Cust Mobile	Firstname	Lastname	SIM	Watson	Carrier	Comments
1000000	T-Mobile Store	50.00	AddLine	2005-08-01	123-456-7890	John	Smith	1234567890123456789	Y	T-Mobile	if any
1000000	T-Mobile Store	29.99	PP-29.99	2005-08-15	456-789-1230	Peter	Plan	2345678901234567890	Y	T-Mobile	
1000000	T-Mobile Store	19.99	PP-19.99	2005-08-31	987-654-3210	Mary	Jane	9876543210987654321	Y	T-Mobile	

Figure 6. Exporting to Microsoft Excel.

Copyright © 2006 Telecom Wireless Services. © All rights reserved.

Telecom Wireless Services, Inc.
 12320 Bellaire Blvd, Suite C1
 Houston, TX 77072
 Tel.: (281) 568-6108
 Fax : (281) 568-1605
 E-mail: contact@telecomwireless.com